

**Application No: DC/17/02760**

**Address: Land to the South of  
Diss Road  
Botesdale**

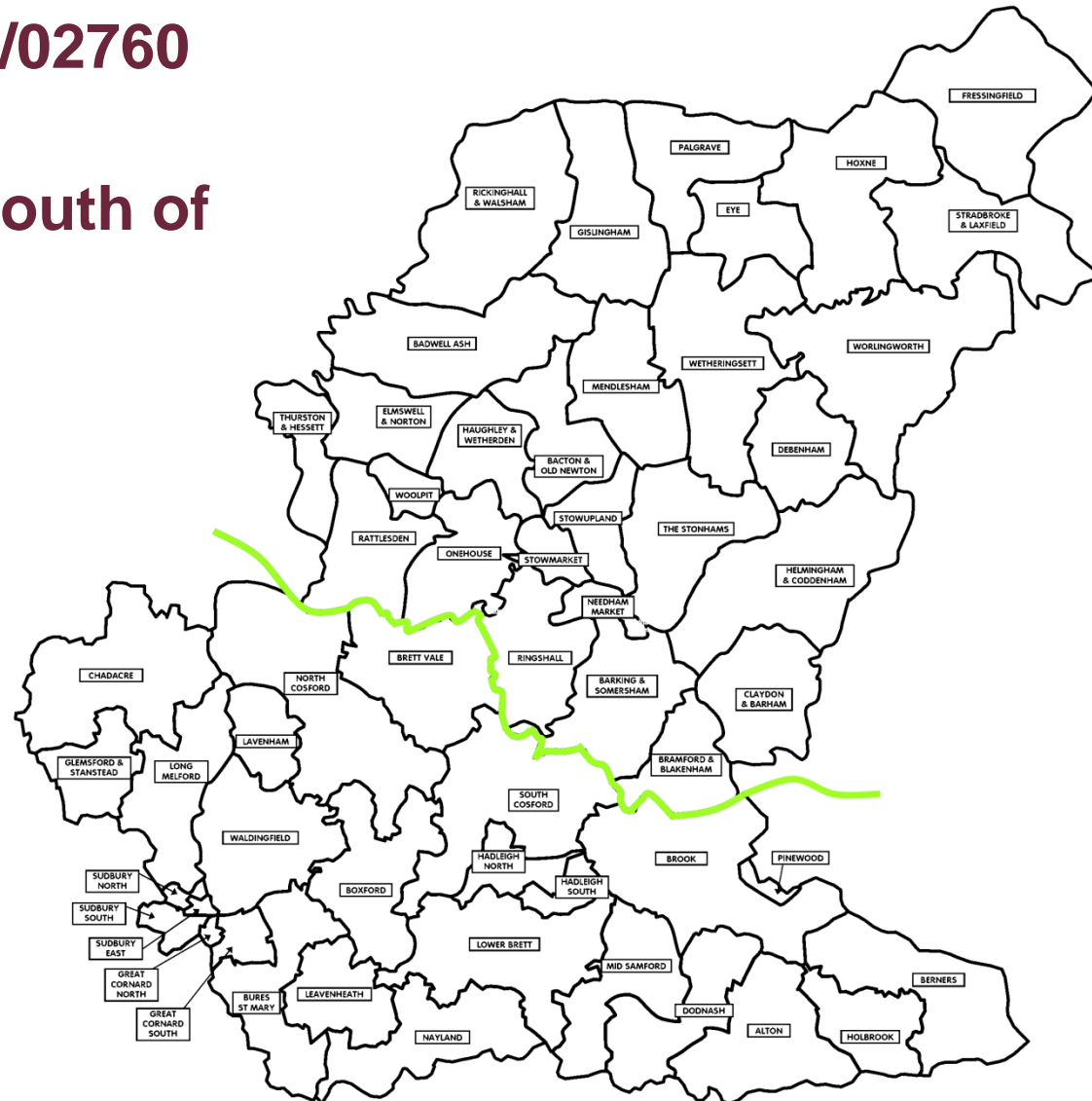



## Verbal Updates:

- Confirmation and summary of any 3<sup>rd</sup> Party representations received not previously issued to members.
- Confirmation and summary of any consultee responses received not previously issued to members
- Confirmation of any changes to recommendation, conditions or reasons.



# Site Location Plan

Slide 3

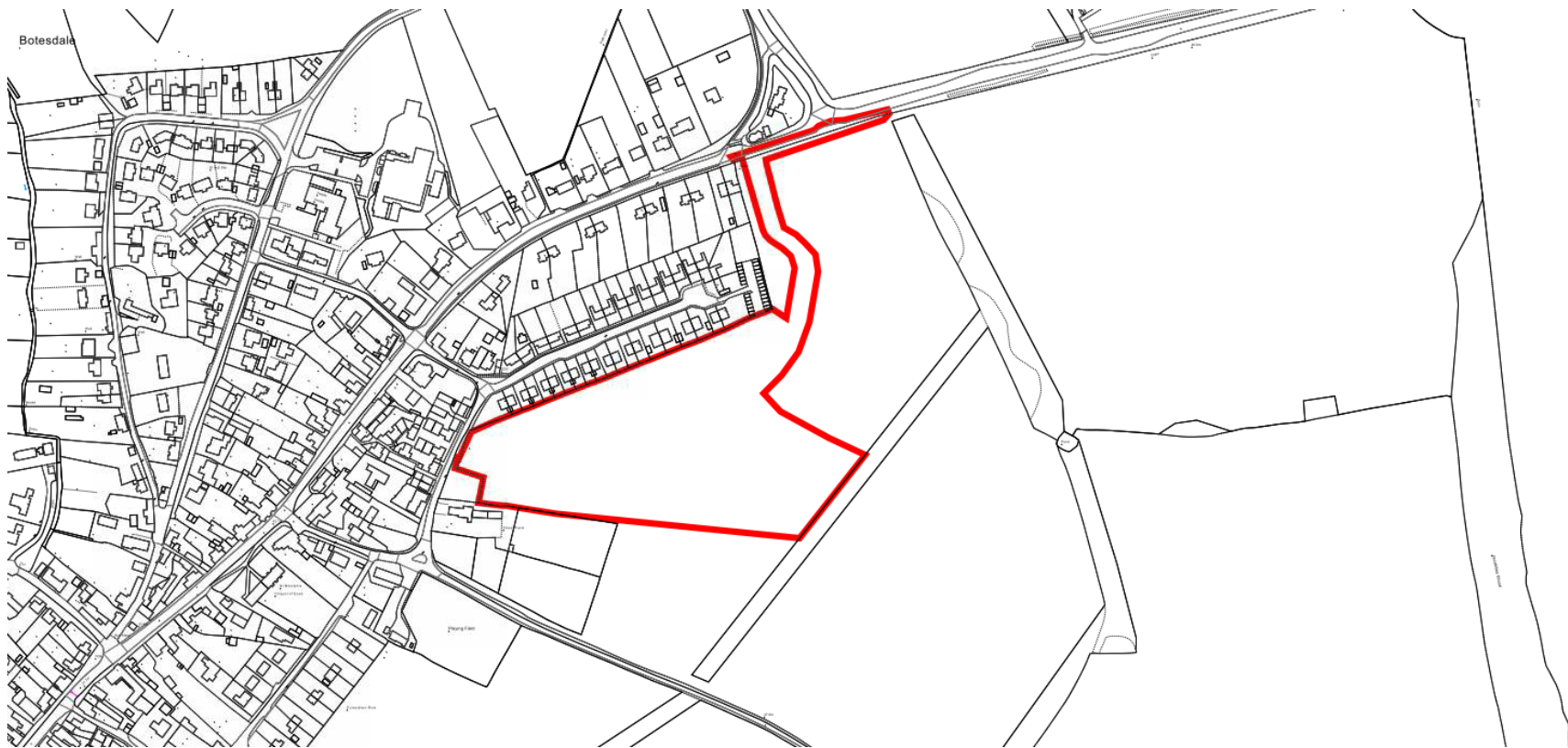

# Constraints Map

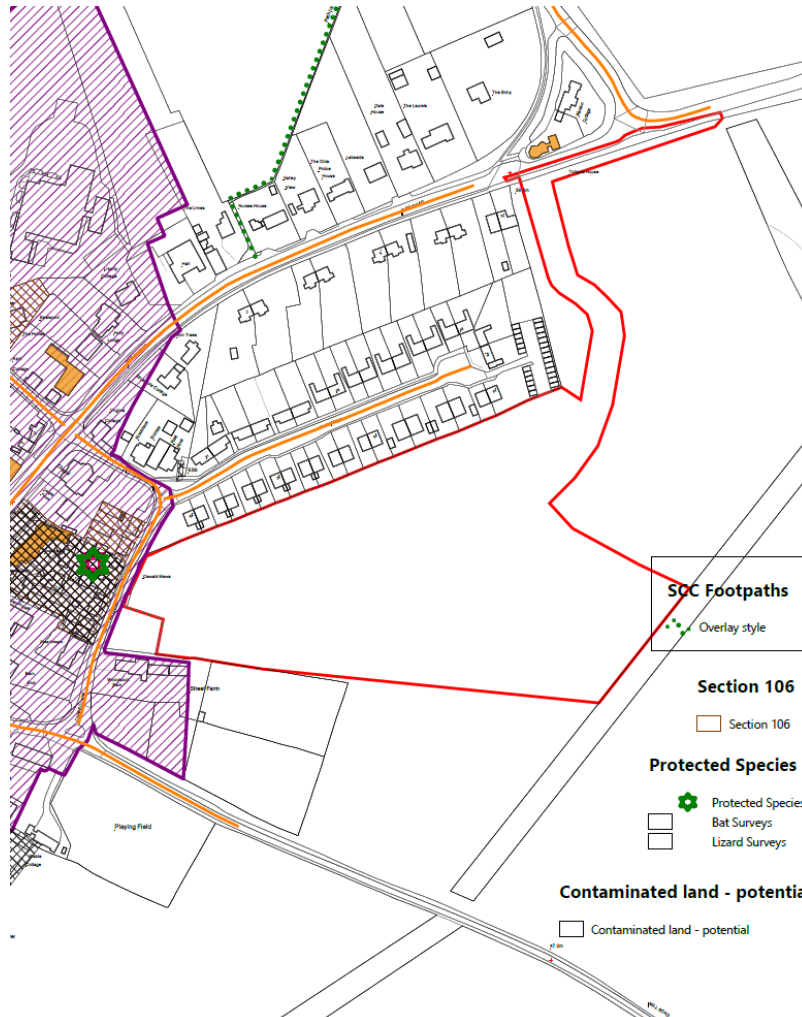

Title: Agricultural land class (GRN)

Reference: Biodiversity Action Plan (BAP)

Site:  Biodiversity Action Plan (BAP)

Conservation area

 Conservation area

Listed Buildings

 Grade I  
 Grade II  
 Grade II\*



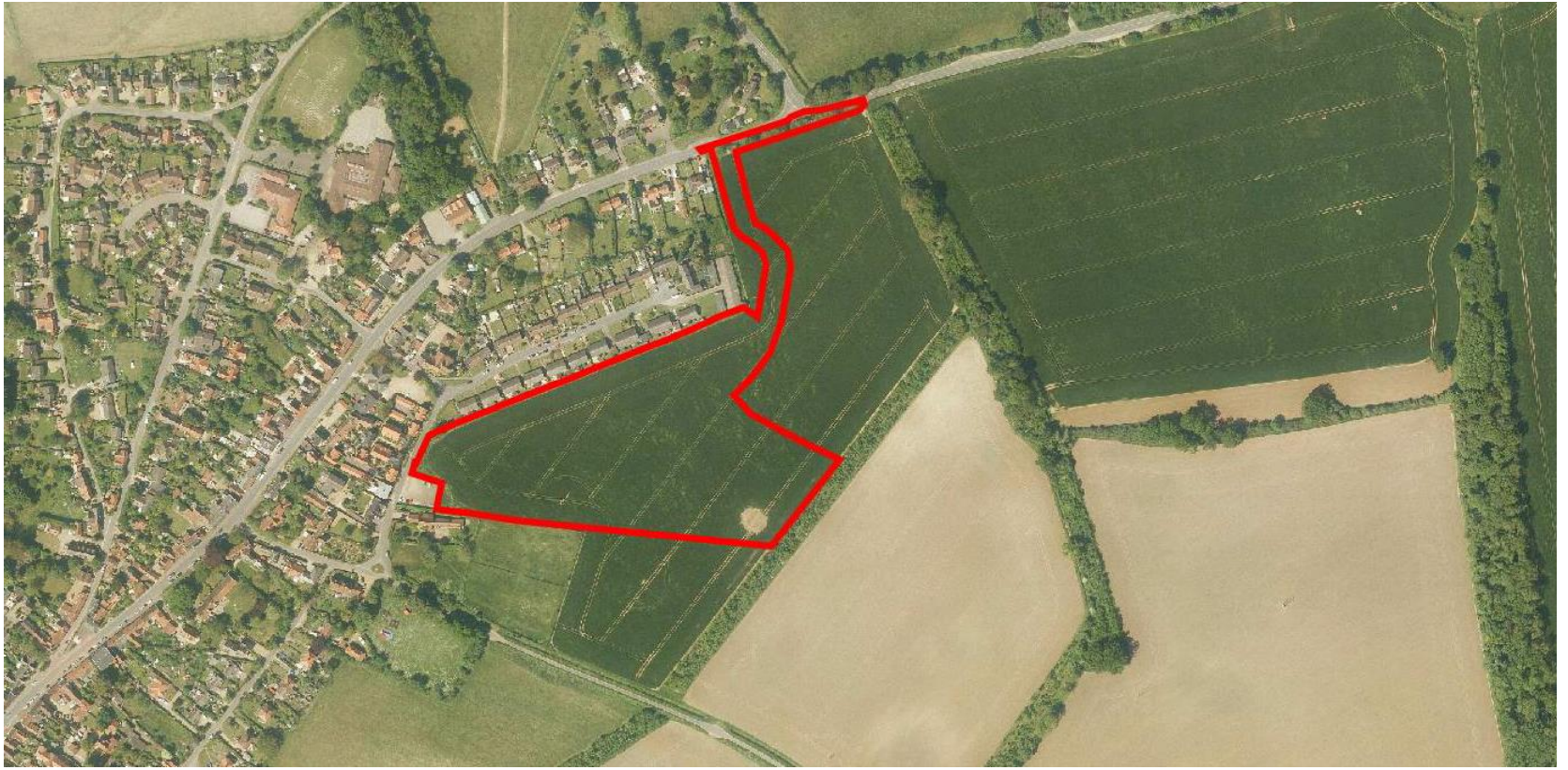



# Site Layout



it Batolph's  
ch of England  
rly Controlled  
mary School

# Proposed Street Scene

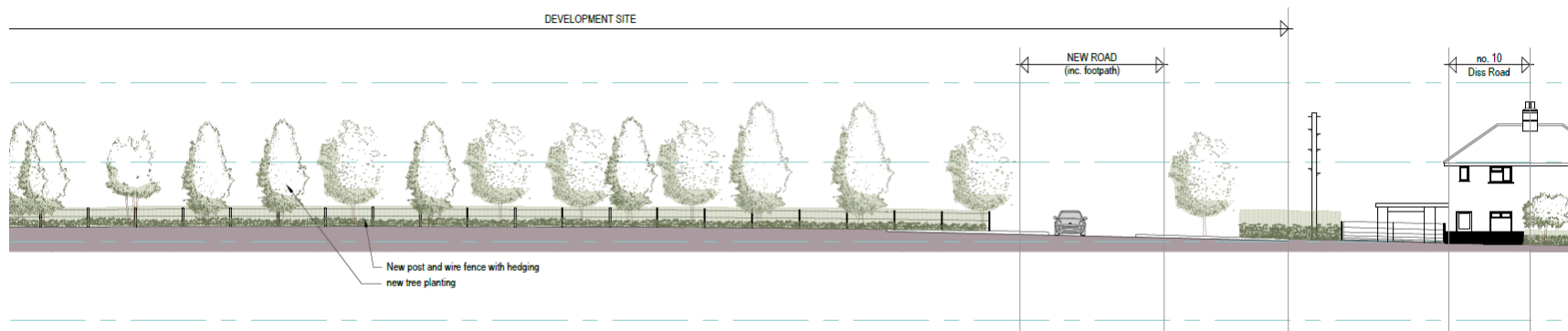

STREET SCENE AA  
ALONG DISS ROAD

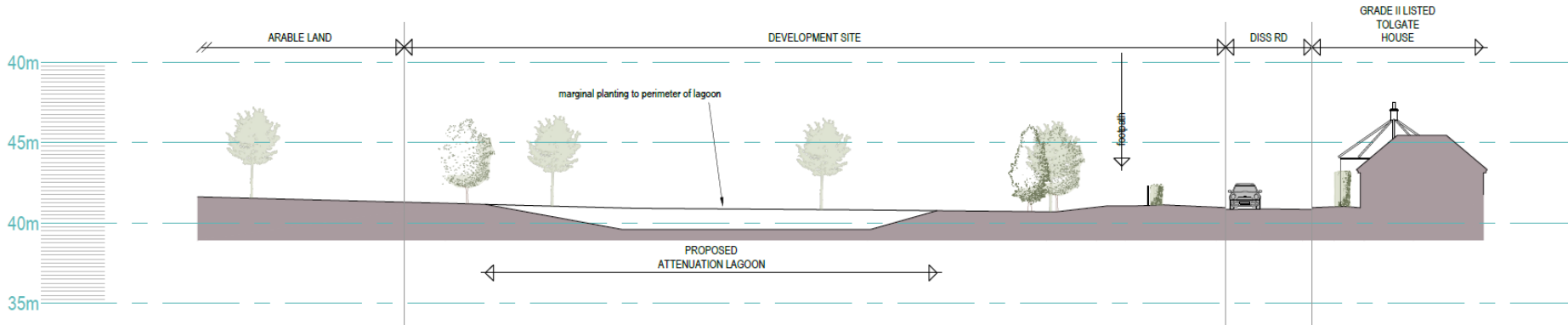

SECTION BB  
THROUGH DISS ROAD

1:250

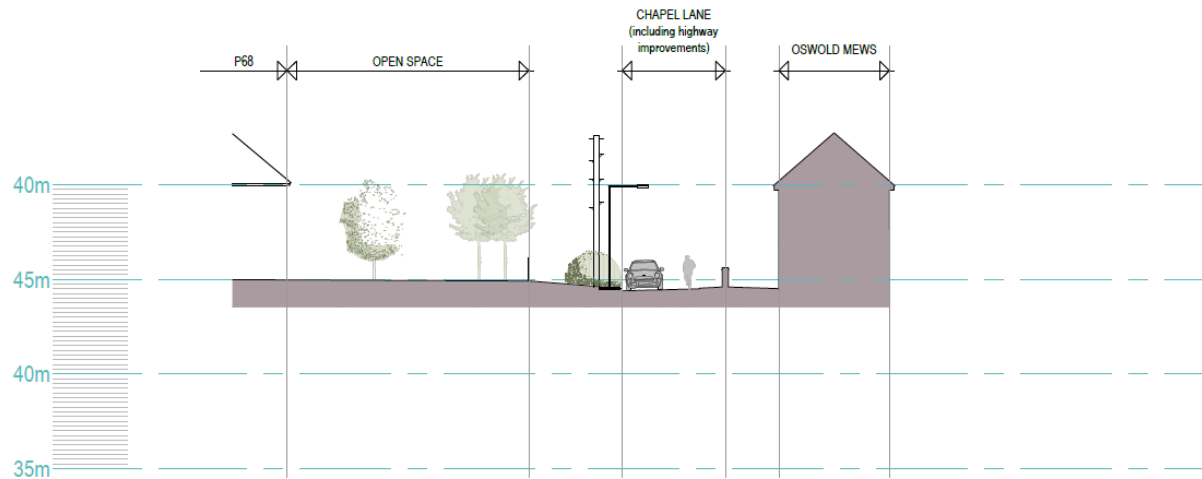

SECTION CC  
THROUGH CHAPEL LANE

1:250